

LINE DATA

LINE	BEARING	DISTANCE
L1	N 53° 43' 42" E	170.76
L2	S 20° 23' 11" N	146.34
L3	N 45° 25' 59" E	4.37
L4	N 53° 43' 42" E	170.04

- CC COMPUTED CORNER
  - I/P FROM PIN FOUND
  - I/P FROM PIN PLACED 15/8" REBAR
- SCALE 1" = 200'

NOTES:  
THIS SURVEY IS SUBJECT TO ANY FACTS THAT MAY BE REVEALED BY A FULL AND ACCURATE TITLE SEARCH. THIS PROPERTY MAY BE AFFECTED BY EASEMENTS, ENCROACHMENTS AND/OR ENCUMBRANCES, RECORDED OR OTHERWISE, THAT A COMPLETE TITLE SEARCH MAY REVEAL.  
CERTIFICATION IS MADE TO THOSE PERSONS FOR WHICH THIS SURVEY IS VALID ONLY IF PRINT HAS AN ORIGINAL SIGNATURE AND A RAISED DEPOSSED SEAL OF THE SURVEYOR.  
ADJACENT OWNERS NAMES AS LISTED PER TAX RECORDS CURRENT AS OF NOVEMBER 14, 2002.

REFERENCE:  
A PLAT FOR GRESSETTE INVESTMENTS, ET AL BY EDISTO SURVEYORS, INC. DATED FEBRUARY 12, 1988 LAST REVISED MARCH 30, 2000.

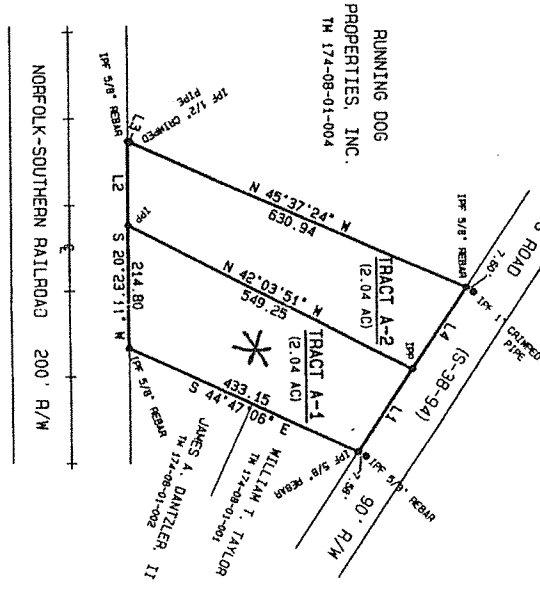

Tract A-1

APR 23 2003 3 50  
GAIL LARER  
REGISTERED OF DEEDS  
ORANGEBURG CO., S.C.  
HORNER, BARNWELL & REID, LLP  
P.O. DRAWER 322  
ORANGEBURG, SC 29116-0329

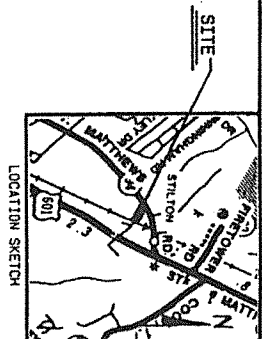

DATE: APRIL 9, 2003

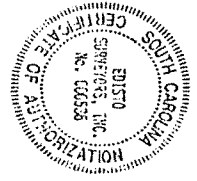

EDISTO SURVEYORS, INC.  
14250-11425B

\* I HEREBY STATE THAT TO THE BEST OF MY KNOWLEDGE, INFORMATION, AND BELIEF, THE SURVEY SHOWS THE CORRECT MAKE IN ACCORDANCE WITH THE PRACTICE OF LAND SURVEYING IN SOUTH CAROLINA, AND MEETS OR EXCEEDS THE REQUIREMENTS FOR A CLASS 'B' SURVEY AS SPECIFIED THEREIN.

STUART H. MARCUS

SURVEYOR FOR

STATE OF SOUTH CAROLINA  
COUNTY OF ORANGEBURG  
ORANGE TOWNSHIP

4.08 ACRES -

A PLAT OF

A PORTION OF  
TM 174-08-01-003 (2000)  
TM 194-00-00-042 (OLD)

RICHARD L. STROUD (803) 536-1114  
S.C. REG. L.S. NO. 5450  
EDISTO SURVEYORS, INC.  
PO BOX 1725 ORANGEBURG, SOUTH CAROLINA 29116