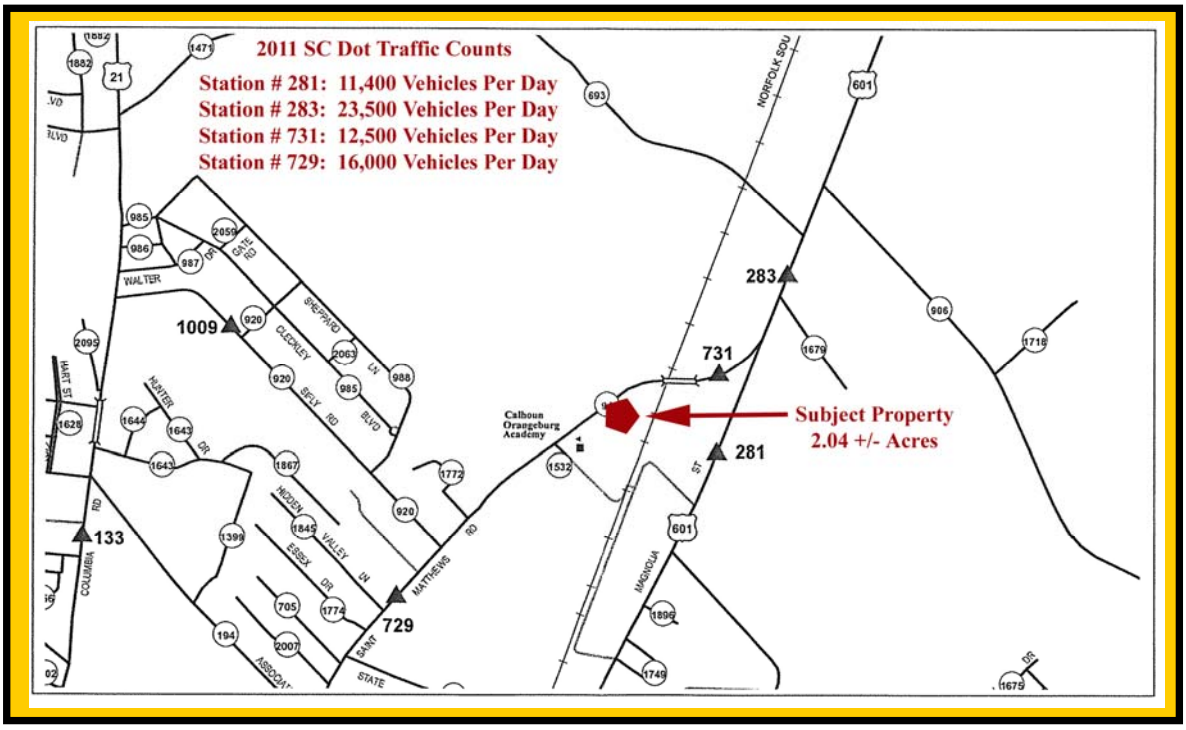
2011 SC Dot Traffic Counts
Station # 281: 11,400 Vehicles Per Day
Station # 283: 23,500 Vehicles Per Day
Station # 731: 12,500 Vehicles Per Day
Station # 729: 16,000 Vehicles Per Day
Subject Property
2.04 +/- Acres
Calhoun Orangeburg Academy
283
731
281
1009
729
133
NORFOLK SOU
MAGNOLIA
WALTER
SHEPPARD
CLECKLEY
SIFLY RD
HUNTER
HIDDEN
VALLEY
ESSEX
MATTHEWS
COLUMBIA
HART ST
SAINT
STATE
GATE RD
21
601
693
906
1718
1679
1532
1772
920
988
985
986
987
2059
2063
1867
1845
1774
705
2007
1399
1644
1643
1628
2095
1882
1471
1896
1749
1675